

June 2014 (Updated)

Whitecourt - Swan Hills - Fox Creek

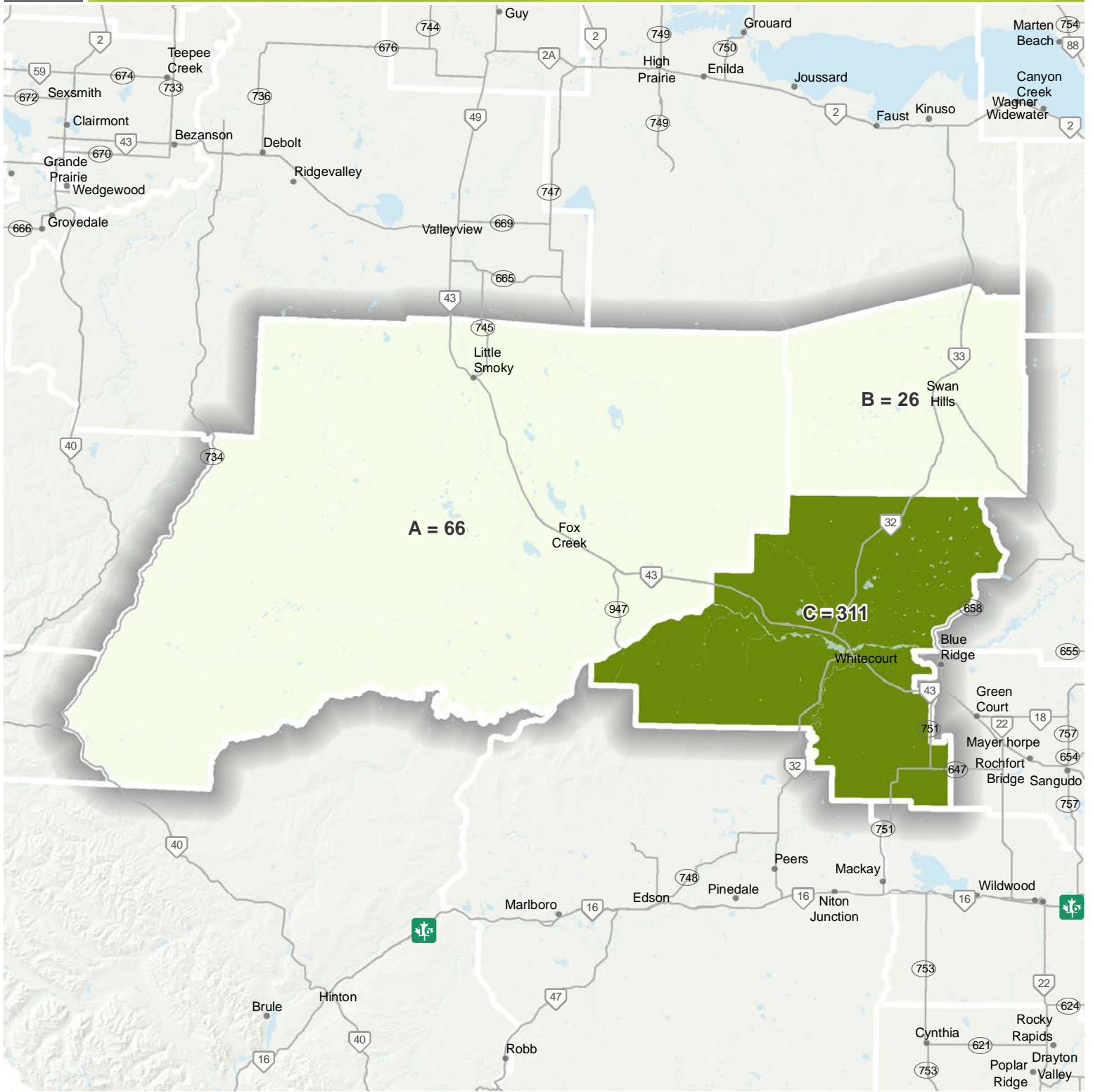

Whitecourt - Swan Hills - Fox Creek Community Overview



Where subcommunities exist, letters (A, B, C, etc.) identify subcommunities; numbers show the number of EDIs analyzed for each subcommunity.





Please note: Percentages tend to be more representative when they are based on larger numbers.

Legend	
# of analyzed EDI	
	0 - 66
	67 - 121
	122 - 203
	204 - 350
	351 - 900

EDI Summary:

Number of EDIs available: 467
 Number of EDIs used in analysis: 403
 % of special needs: 2.6%

Age at EDI completion and gender

Gender	Age Groups				Total N (%)
	≤ 5yrs 2mos N (%)	5yrs 3mos - 5yrs 6mos N (%)	5yrs 7mos - 5yrs 10mos N (%)	> 5yrs 11mos N (%)	
 F	6 (1.5%)	61 (15.1%)	80 (19.9%)	47 (11.7%)	194 (48.1%)
 M	13 (3.2%)	73 (18.1%)	65 (16.1%)	58 (14.4%)	209 (51.9%)
 F M	19 (4.7%)	134 (33.3%)	145 (36.0%)	105 (26.1%)	403 (100%)

* Please note: The total number of boys and girls in each category may not add up to an exact total because gender may not have been identified in all questionnaires.

Whitecourt - Swan Hills - Fox Creek (WSF) Demographics

	WSF	Alberta		WSF	Alberta
Population	16,745	3,273,778	Unemployment rate	3.8%	4.4%
Children 0-4 years	1,195 (7.1%)	201,365 (6.2%)	Female labour force participation rate	71.3%	66.3%
Median income in 2005 of population 15 years and older	\$34,655.80	\$28,239.14	Percentage of residents with first language other than English/French	5.3%	16.8%
			Percentage of immigrants	3.7%	15.0%

Based on Statistics Canada 2006 census data, which provides the most recent reliable provincewide data.

Whitecourt - Swan Hills - Fox Creek EDI - Physical Health and Well-being

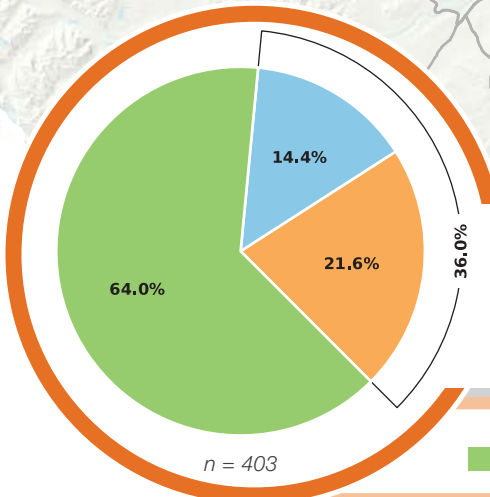
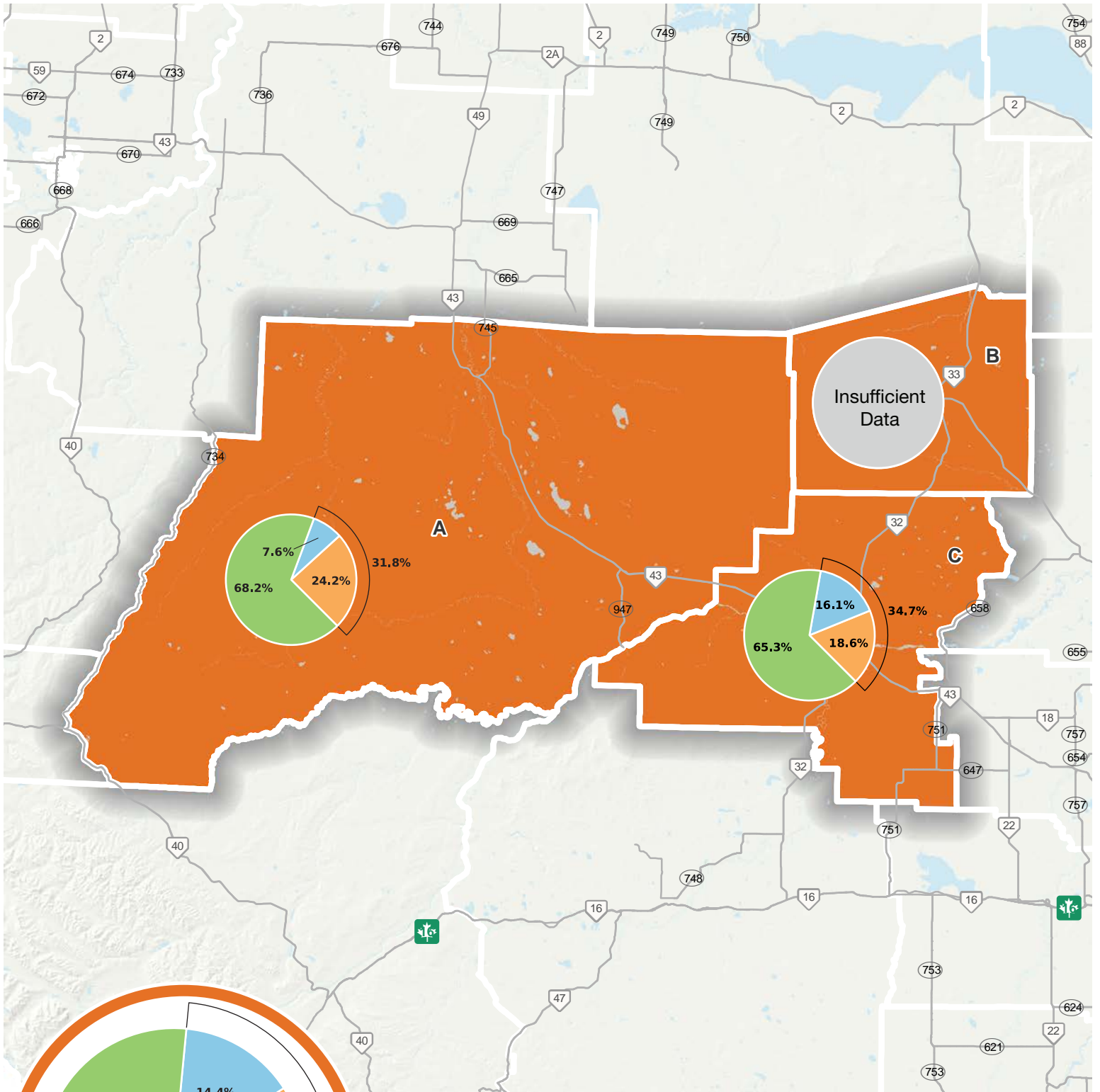

Whitecourt - Swan Hills - Fox Creek (WSF) Community

Physical Health and Well-being

* Please note: Missing data or rounding may mean that percentages don't always add up.

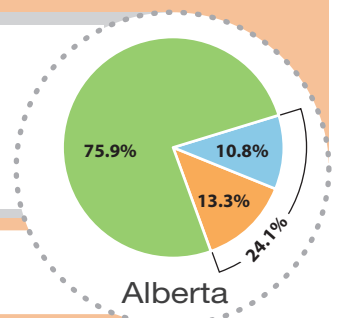
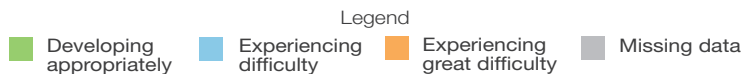

Whitecourt - Swan Hills - Fox Creek EDI - Social Competence

C-98.4

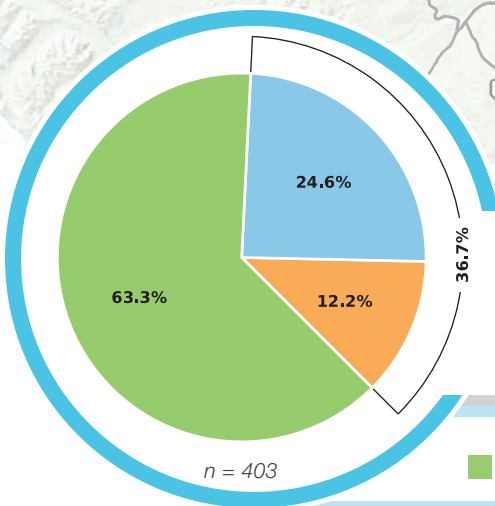
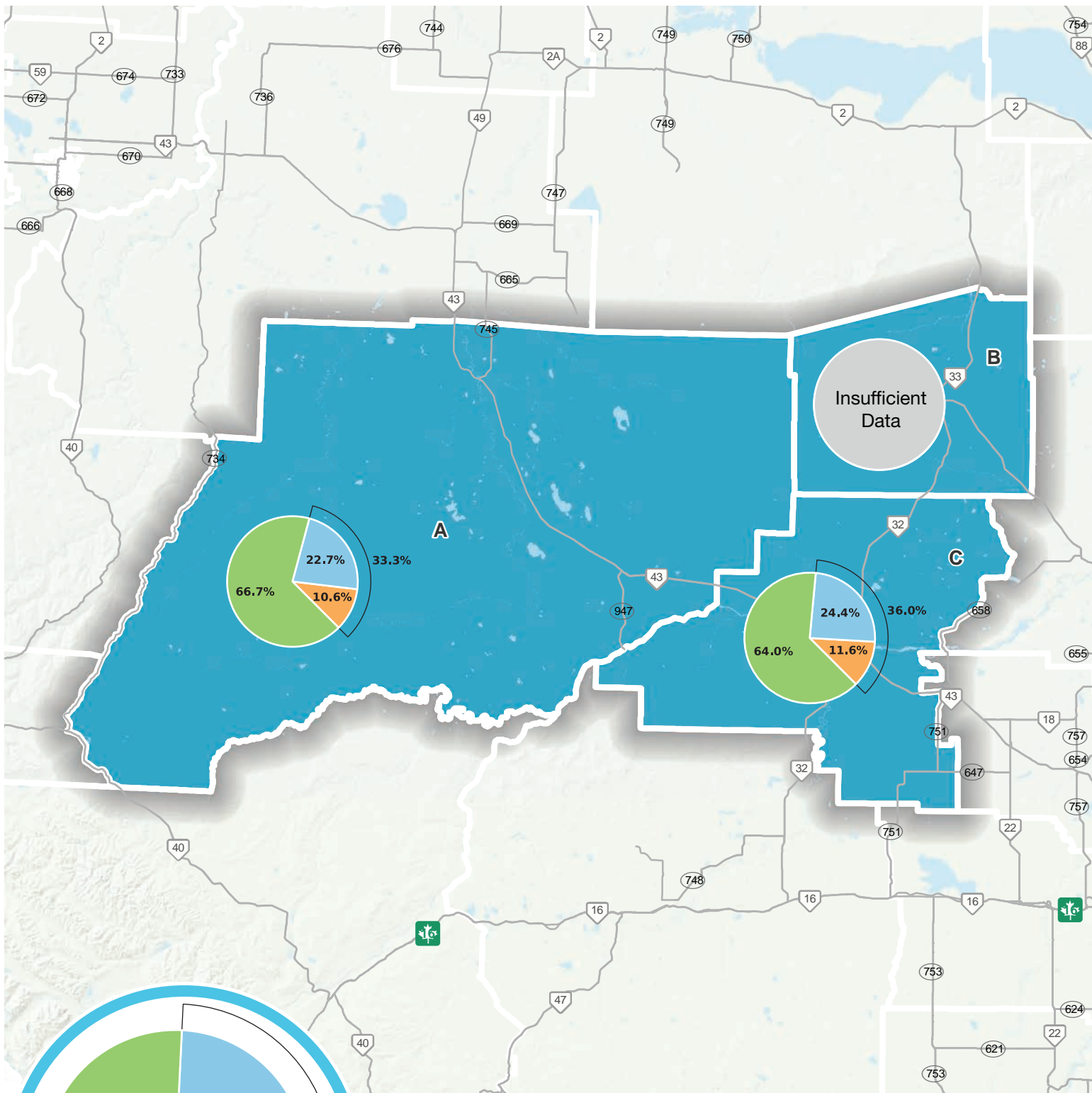

Whitecourt - Swan Hills - Fox Creek WSF) Community Social Competence

* Please note: Missing data or rounding may mean that percentages don't always add up.

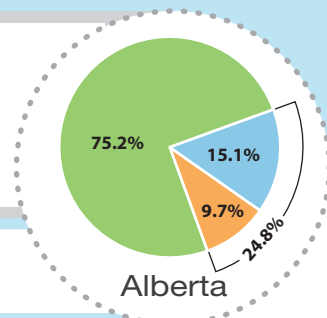
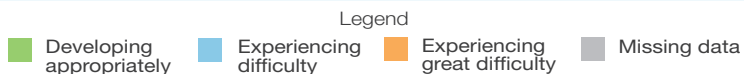

Whitecourt - Swan Hills - Fox Creek EDI - Emotional Maturity

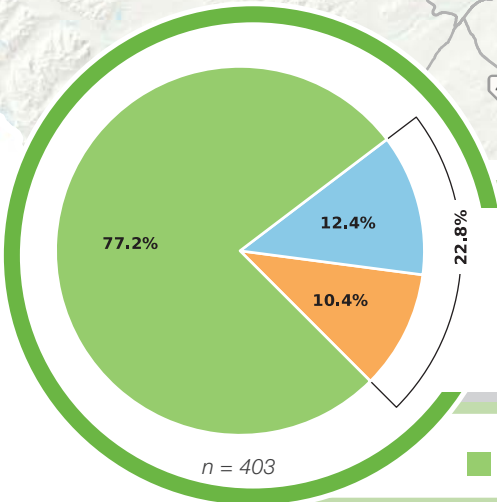
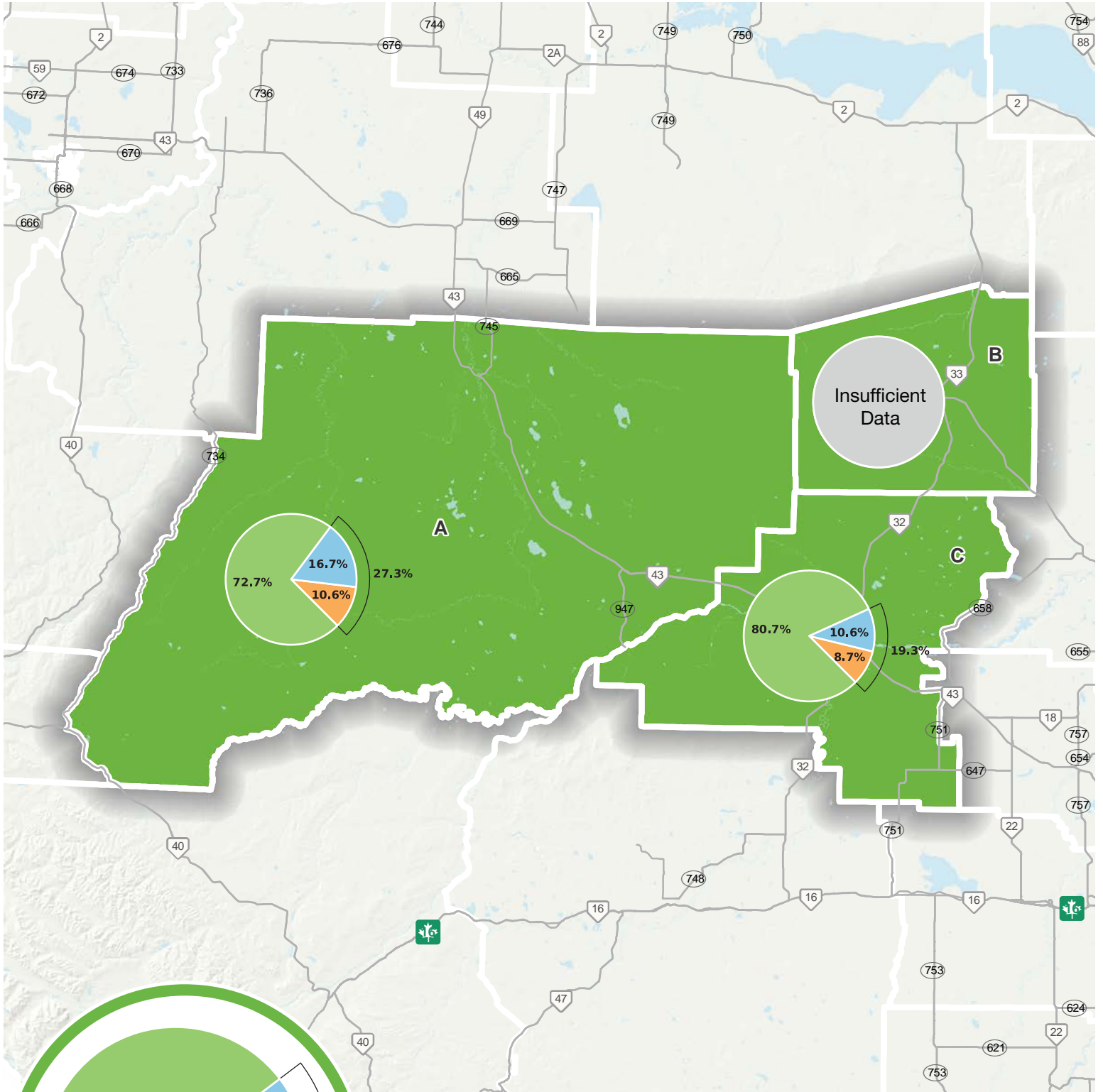

Whitecourt - Swan Hills - Fox Creek (WSF) Community Emotional Maturity

* Please note: Missing data or rounding may mean that percentages don't always add up.

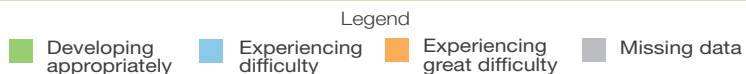
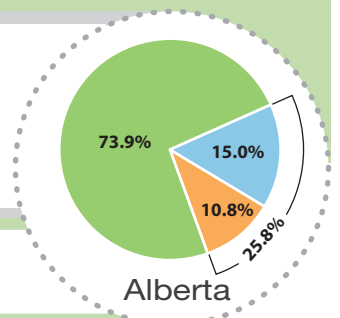

Whitecourt - Swan Hills - Fox Creek EDI - Language and Thinking Skills

C-98.6

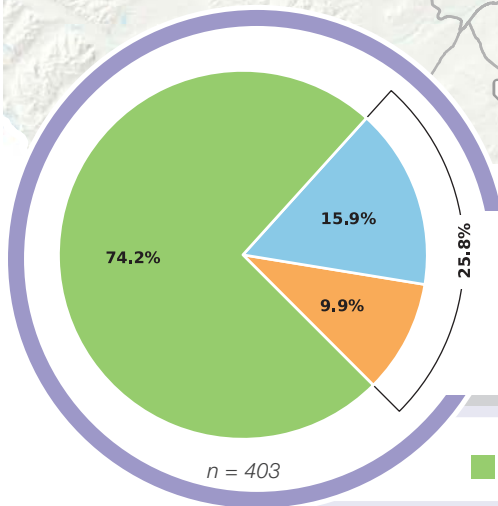
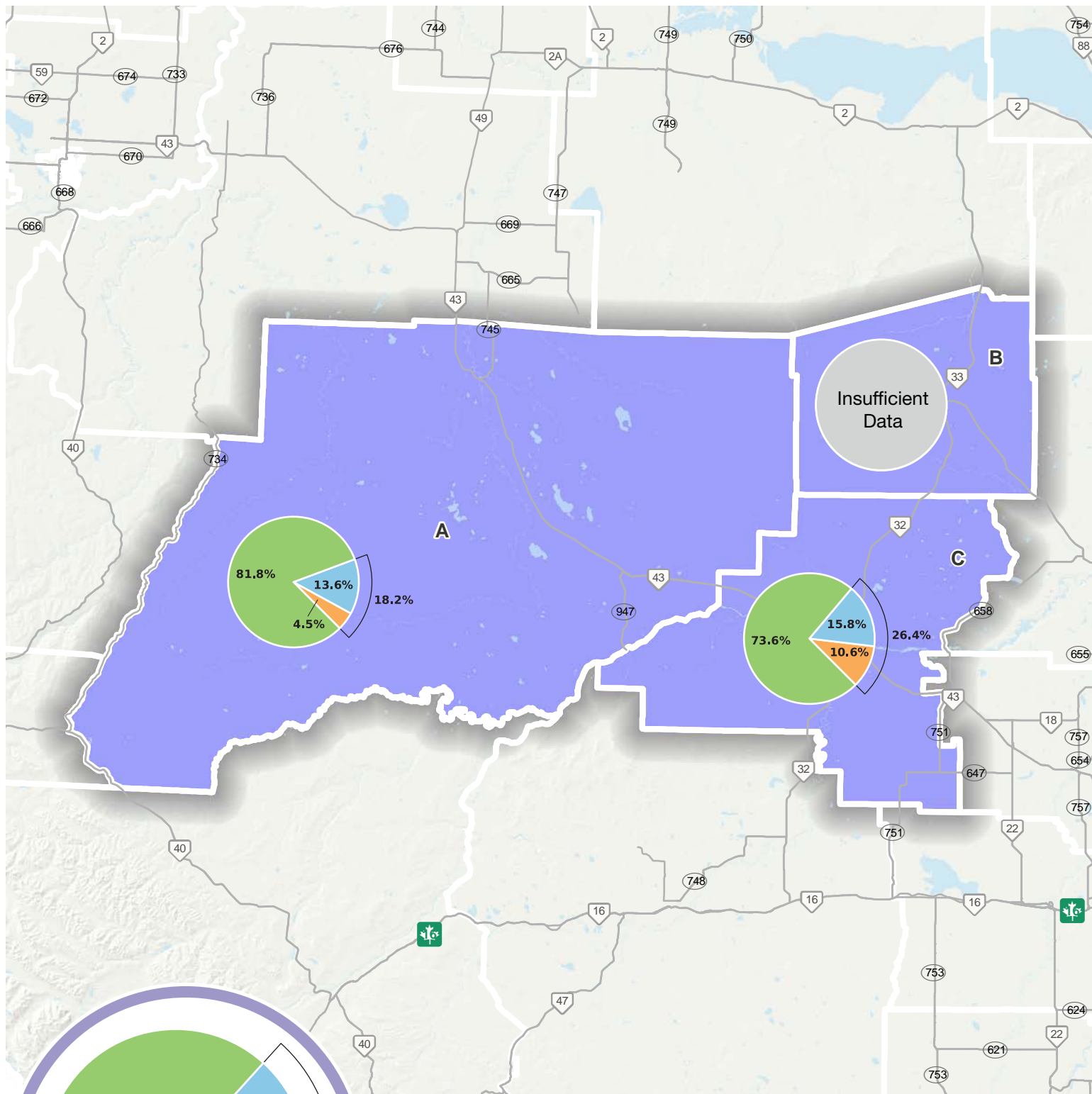

Whitecourt - Swan Hills - Fox Creek (WSF) Community

Language and Thinking Skills

* Please note: Missing data or rounding may mean that percentages don't always add up.

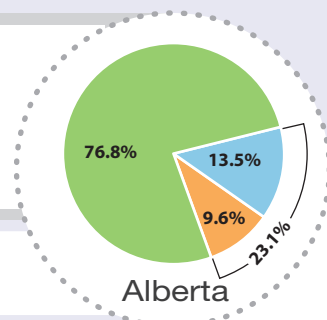
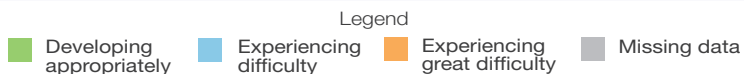

Whitecourt - Swan Hills - Fox Creek

EDI - Communications and General Knowledge

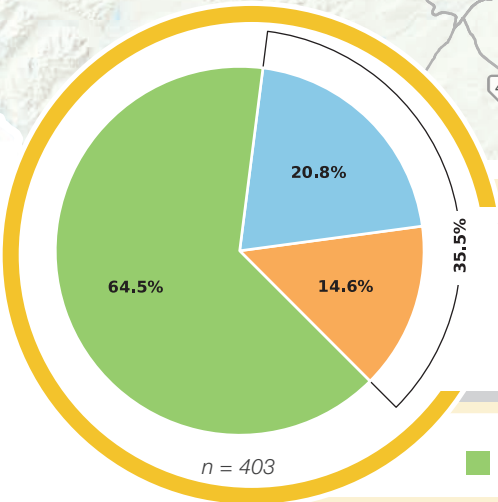
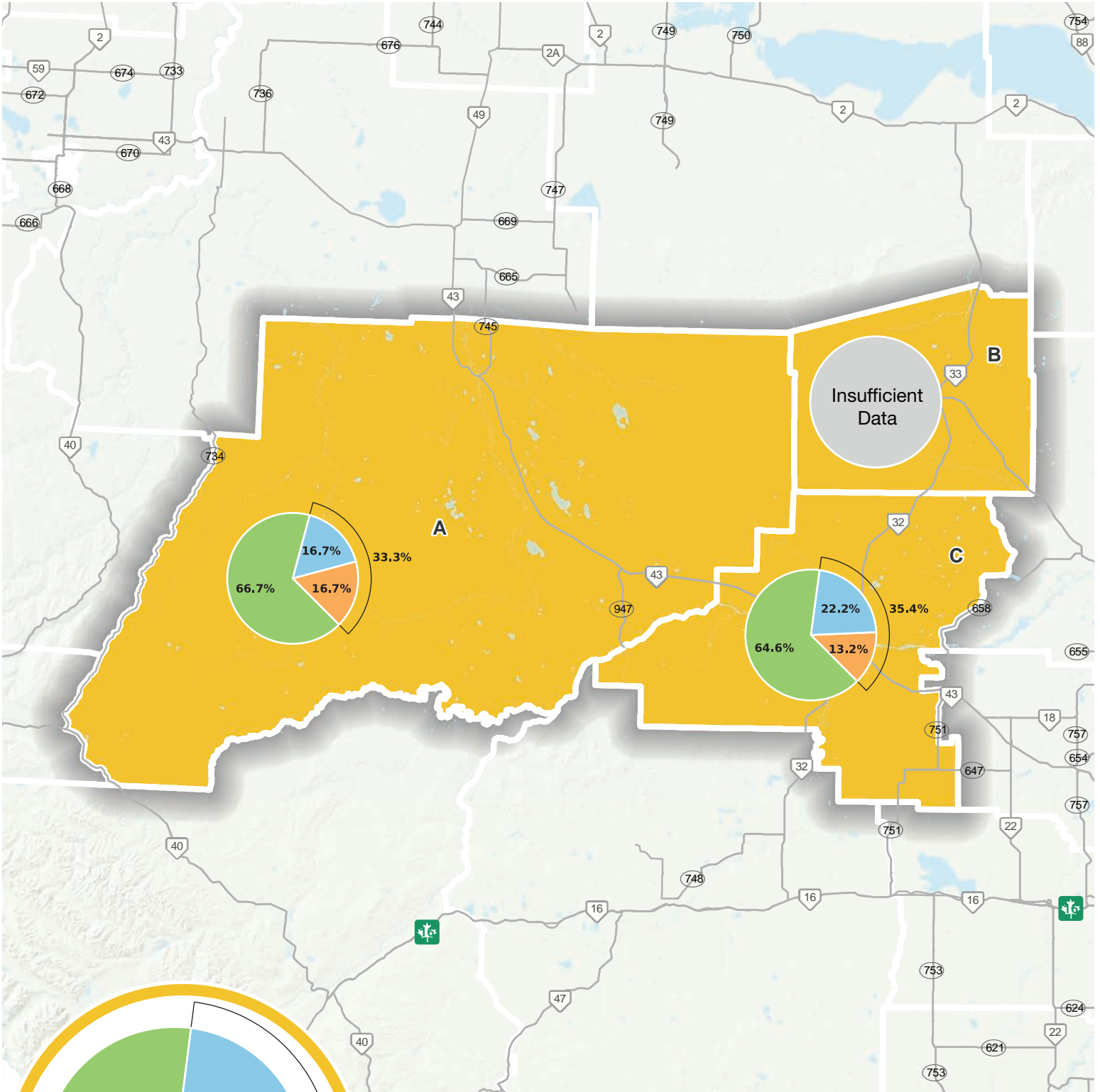

Whitecourt - Swan Hills - Fox Creek (WSF) Community

Communications and General Knowledge

* Please note: Missing data or rounding may mean that percentages don't always add up.

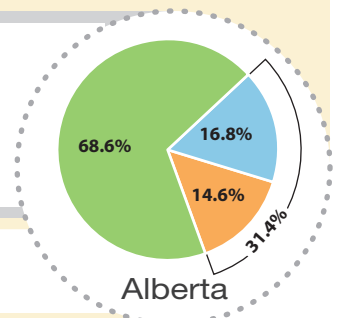
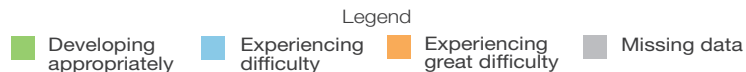

Experiencing great difficulty (EGD) in one or more and two or more areas of development

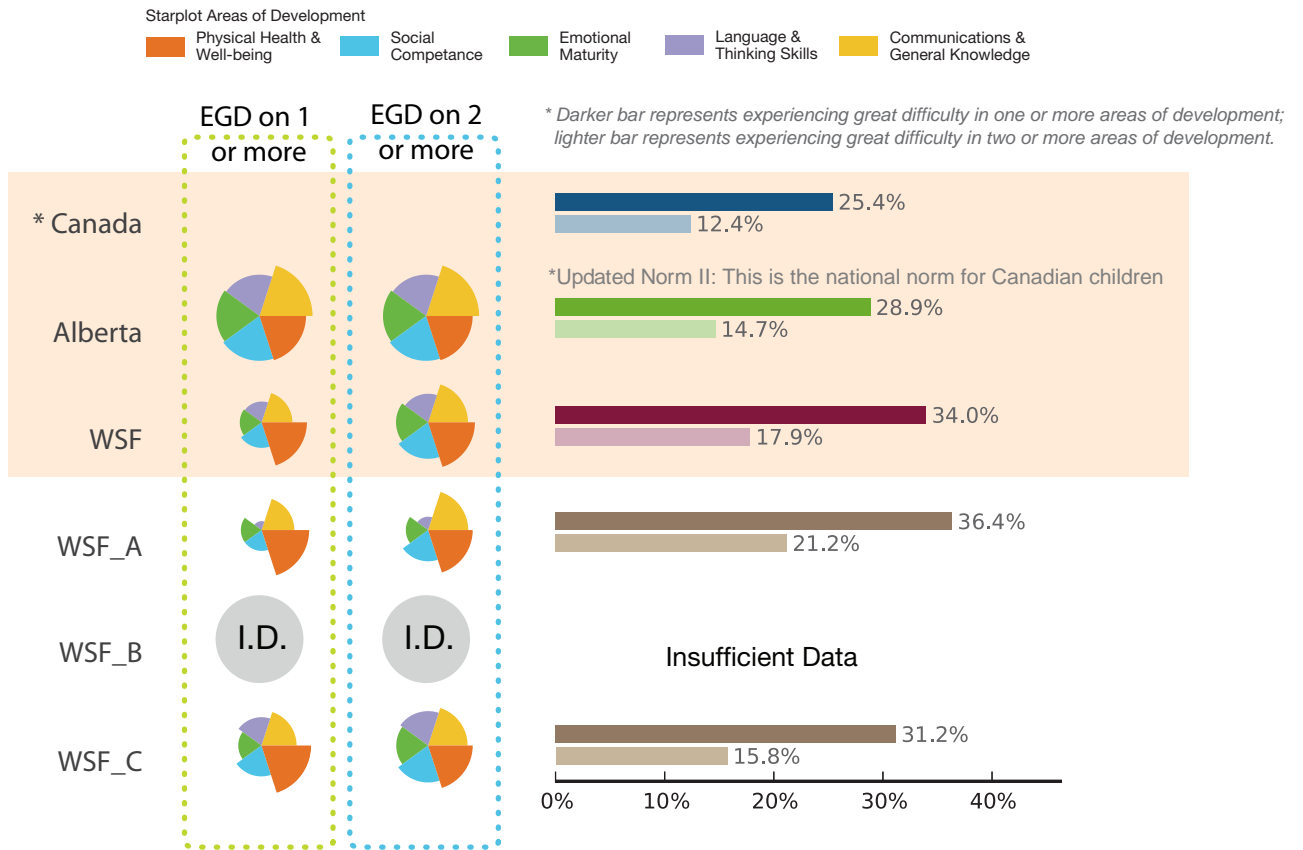

Whitecourt - Swan Hills - Fox Creek

EDI - Developing Appropriately

Developing appropriately in all areas of development

* Please note: Canadian norm not available.

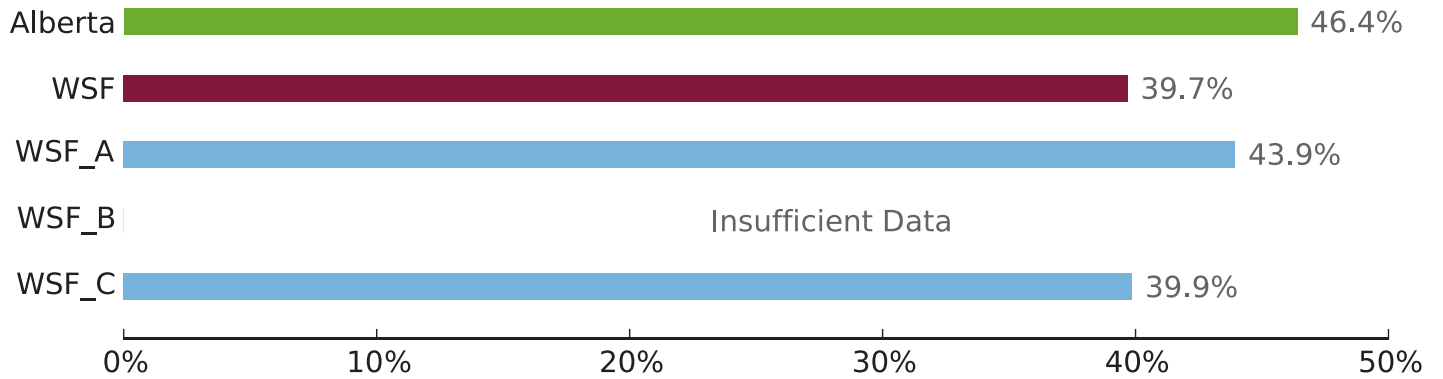

Whitecourt - Swan Hills - Fox Creek

Socio-economic Status

C-98.10

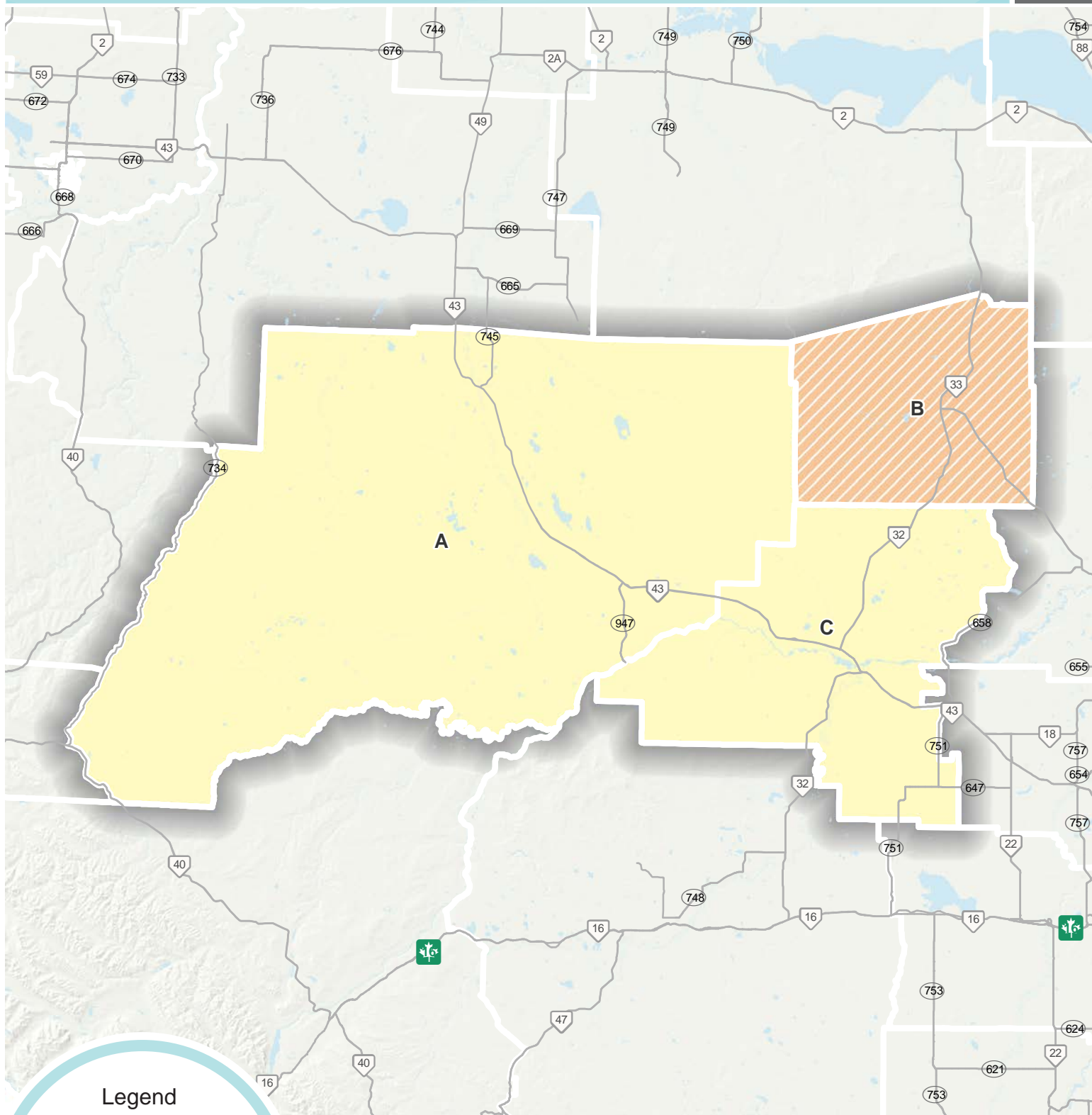

Legend

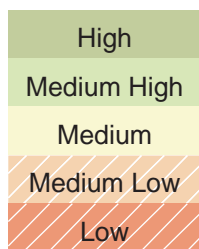

For more subcommunity level SEI detail, please see [Appendix E](#).
For community level SEI detail, please see [Appendix F](#).

Community resources summary

This is a list of the community resources accessed by the community both within and outside its boundary as identified by coalitions using an EMap template. Further research is being done on these resources.

# of resources mapped	Resource type
33	Playground
24	Other ECD parks; recreation; or community centre asset
23	Child- or family-serving agency or organization
21	Community health centre or public health centre
20	Park or trail
18	Spiritual centre
13	Other ECD asset
9	Recreation centre or community centre
7	Other early learning and care asset
6	Food support
6	Low income/poverty family support
5	Schools
4	Library
4	Child and Family Services Authority (CFSA)
3	Hospital
3	Parent Link Centre
2	Housing support
2	Physician office only
2	Community hall or community league facility
1	Head Start/Pre-Kindergarten
1	Licensed family day homes
1	Live performance space
1	Art gallery or museum
1	Mental health services centre
1	Playschool/Preschool
1	Portable ECD arts; music and culture asset
1	Portable ECD health support
1	Settlement agency or other immigrant/refugee/newcomer organization
1	Disability organizations
215	Total

To see the community resource map for this community, please click [here](#).

This map can also be found on the report USB stick. Please refer to the [README.pdf](#) file on the report USB stick for more information.